

MASTER SITE PLAN PROPOSED CHURCH ADDITION TO EXISTING PARISH CTR. ST. MARY' - NORTON, MA.

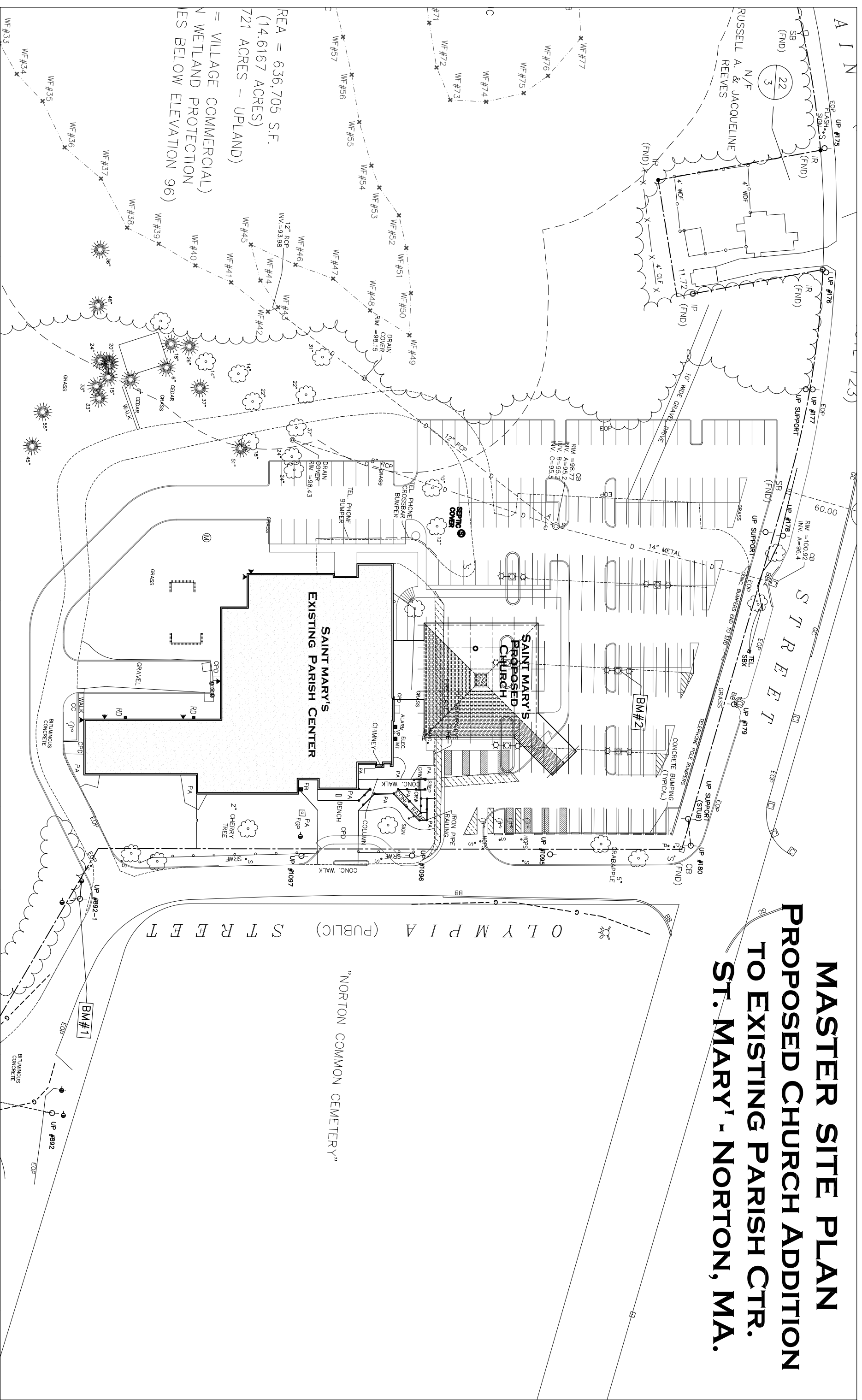

REA = 636,705 S.F.
(14.6167 ACRES)
721 ACRES - UPLAND)
= VILLAGE COMMERCIAL
WETLAND PROTECTION
LINES BELOW ELEVATION 96)

R.A.D. JONES ARCHITECTS, INC.
MEMBER FIRM - AMERICAN INSTITUTE OF ARCHITECTS
800 HINGHAM STREET - SUITE 202 SOUTH
ROCKLAND, MASSACHUSETTS 02370
TEL: 781.878.1328
FAX: 781.878.1385
WEBSITE: WWW.RADJONES.COM

CONSULTANT:	FOR APPROVAL BY:	DATE:
	<input type="checkbox"/> PRELIMINARY	DATE:
	<input type="checkbox"/> CONSTRUCTION	DATE:
	<input type="checkbox"/> PERMIT ISSUE	DATE:
	<input type="checkbox"/> CONSTRUCTION ISSUE	DATE:
	<input type="checkbox"/> PERMIT ISSUE	DATE:
	<input type="checkbox"/> CONSTRUCTION ISSUE	DATE:

THESE DRAWINGS ARE THE PROPERTY OF R.A.D. JONES ARCHITECTS, INC. AND ARE TO BE USED ONLY FOR THE PROJECT AND SITE SPECIFICALLY IDENTIFIED HEREIN. NO PART OF THESE DRAWINGS IS TO BE REPRODUCED OR TRANSMITTED IN ANY FORM OR BY ANY MEANS, ELECTRONIC OR MECHANICAL, INCLUDING PHOTOCOPYING, RECORDING, OR BY ANY INFORMATION STORAGE AND RETRIEVAL SYSTEM, WITHOUT THE WRITTEN PERMISSION OF R.A.D. JONES ARCHITECTS, INC.

DATE:	Feb. 7, 2008
SCALE:	1"=30'
REV:	
DRAWING TITLE:	CONCEPT SIX SAINT MARY'S CHURCH PROPOSED SITE PLAN
JAN NO:	83704
PILOT VIEW:	704-C200
FILENAME:	704-C-200
DRAWINGS:	6-C-2.00